



TAMIMI PRE ENGINEERED BUILDINGS CO.
شركة التميمي للمباني الجاهزة

INNOVATIVE BUILDING SOLUTION



Exceeding Expectations



Content

• Company Introduction	6	• Saudi Aramco	42
• About Us / Vision	8	• Modern Housing Solution-Family Villas	49
• QHSE Policy / Success Principle	10	• Architectural Layout	50
• Products / Core Products	12	• Structure Installation	52
• In-House Engineering Design	14	• External & Internal Claddings	53
• Hi-Tech Manufacturing	16	• Roof & Insulation Works	54
• Modular Units Logistics	18	• Modern Construction Technology- Tunnel Formwork System	60
• Green Buildings / Fire Rated Walls	20	• Sample Standard Units	78
• NEOM CITY	22	• Main Projects List	87
<i>Neom Community Expansion-NC-1</i>		• Awards	91
<i>Neom Media Hub Staff Accommodation</i>			
<i>Neom Mountain Village -Trojina</i>			
• AMAALA COMPANY	35		
<i>TRIPLE BAY CONSTRUCTION VILLAGE</i>			



Company Introduction

Tamimi Group

Group had its start when its late founder, Sheikh Ali bin Abdullah Al Tamimi, decided to enter the world of entrepreneurship by establishing a Pipelines Installation Company, general contracting and related works. In subsequent years, the Group expanded into a wide range of business sectors such as construction, contracting, trade, industry, catering, maintenance, operation and retail.

Turnkey Solution

Engineering

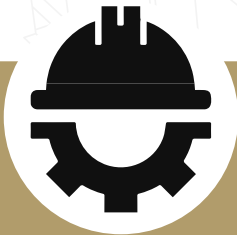

- Consultant & in house design team
- Conforming local and international
- Standards US Green Buildings

**10 +
Joint Ventures**

Construction



- Modular Buildings Manufacturing Facility
- Concrete Tunnel Form Work Systems
- Experienced Project Management Team
- Vast Experience of Saudi Arabia and Saudi ARAMCO

**30 +
Companies**

Facility Management



- Operations & Maintenance
- Security Service
- Waste Management
- Transportation
- Catering
- Janitorial and Cleaning

**9+
Sectors**

Company Introduction

Services Division



- Catering
- Facility Management
- Soft services

Real Estate Division



- Commercial Centers
- Restaurants
- Shopping areas

Construction Division



- Modular Construction
- Tamimi TCC
- Tamimi O&M Division

Energy Division



التميمي للطاقة
TAMIMI ENERGY

- Tamimi ENERCO
- AETCON
- SESCO

Commercial Division



- Tamimi Tapes
- JVs

Tamimi Markets

أسواق التميمي
tamimi markets

TASECO
TIME AND SAFETY



About Us

Tamimi Group, is one of the leading brands in Saudi Arabia more than 40 companies under its umbrella. Tamimi Markets, Catering, Operation & Maintenance, Infrastructure Works, Electro-mechanical works and Industrial Services Division are some of the fields in which Tamimi excels.

Tamimi PEB manufactures steel structured tailor made buildings for multi-purpose & residential use. We manufacture and provide turn-key completion of residential compounds and worker accommodation as well. With our state of the art engineering and manufacturing we can complete building projects in half the time as compared to conventional building methods. In short we are experts in buildings and we believe all buildings should be done with steel.

Vision

To provide the best quality turn key steel modular buildings

EXCEEDING EXPECTATIONS!

We do not seek mere customer satisfaction rather we aim to impress our clients with

INNOVATIVE BUILDING SOLUTIONS.



QHSE Policy

We, TAMIMI PEB, are committed to provide our customers' quality products that will not only meet but exceed expectations. We wish to be acknowledged as producers of exceptional quality products in the markets we serve, with a focus on environmental friendliness and safety.

We continually improve every aspect of our organization through employee involvement, teamwork, training and progressive exchange of ideas.

Our procedures and systems are designed to facilitate every employee in pursuing our quality standards as well as legal and regulatory requirements with respect to Quality, Health, Safety and Environmental Management.

Success Principle

At Tamimi PEB we measure our success by:

- Safe Completion of the Projects – No Injuries!
- High Quality Products!
- Completion before scheduled time!

Manufacturing Capacity

Tamimi PEB has a capability to manufacture about

- 60,000 m2 of Buildings/Month
- 1,500 Units of Porta Cabins/ Month
- 2,500 Villas/ Year



Products

MODULAR BUILDINGS

The structure of Tamimi Modular buildings are made of cold and hot formed steel. The structure is designed according to international standards and detailed with custom building programs. The shop drawings are transferred to the roll forming machine which bends, punches and cuts the members into the desired shapes and sizes. These state of the art buildings are commonly used in:

- **ACCOMMODATION CAMPS**
- **OFFICE & MULTI-PURPOSE BUILDINGS**
- **DRILLING UNITS**
- **CLINICS / HOSPITALS**
- **SCHOOLS / UNIVERSITIES**
- **RESIDENTIAL FAMILY VILLAS**
- **HOTELS & MOTELS**
- **COMMERCIAL BUILDINGS**
- **PRE ENGINEERED BUILDINGS**

Core Products

STAFF ACCOMMODATION COMPOUNDS

Tamimi Pre-Engineered Buildings provides a safe and comfortable living environment which is suitable for almost any location. The portable accommodation provided is high quality and are delivered for instant use. Our cabins are about efficiency as much as comfort and quality from single-living cabins to linked modular complexes which include living rooms, kitchen, dining and bathrooms.

RESIDENTIAL FAMILY VILLAS

Tamimi Pre-Engineered Buildings provides a wide range of Family Villas which are safe and provide most comfortable living environment suitable for almost any location. The portable accommodation provided is high quality and are delivered for instant use.



TAMIMI PEB

TAMIMI PEB

JUBAIL PRODUCTION FACILITY



TOTAL FACTORY AREA = 55,000M²

PRODUCTION LINE = 9,500M²

TAMIMI PEB

JUBAIL PRODUCTION FACILITY



TAMIMI PEB

JUBAIL PRODUCTION FACILITY



TAMIMI PEB

NEOM PRODUCTION FACILITY



TOTAL FACTORY AREA = 45,000M²

PRODUCTION LINE = 12,500M²

TAMIMI PEB

NEOM PRODUCTION FACILITY



TAMIMI PEB

NEOM PRODUCTION FACILITY



In-House Engineering Design

Tamimi PEB's in-house Engineering design team provides complete design of the buildings including:

- **ARCHITECTURAL DESIGN,**
- **STRUCTURAL DESIGN,**
- **MECHANICAL DESIGN AND**
- **ELECTRICAL DESIGNS,** conforming to the latest international standards, Saudi ARAMCO standards, Norms, etc...

Program Name	Type (Design/Analysis/Drafting)	Capabilities
STRAP 2013	Analysis, design	Design and analysis of steel structures of buildings
ETABS V9.7	Analysis, design	Design and analysis of steel structures of buildings
Pinnacle 2013	Modelling	For LGS buildings modelling
Auto CAD 2010	Drafting	Drafting of all sorts
Elite HVAC	Design	Designing of HVAC system



Hi-Tech Manufacturing

The Steel structure is Manufactured with state of the art – precision! CNC machines It takes less than 3 hours to manufacture one complete villa! It takes less than 3 hours to manufacture one complete villa!





Green Buildings

- Reusable Buildings
- Recyclable Material (Steel, Gypsum & Cement Board)
- High Insulation – Energy Saving
- Low Energy Consumption, LED Lights, Star rated AC units
- Low Consumption of Water (WC, Showers)
- Minimal site disturbance & Modular Construction
- Minimum Wastage – Factory Manufactured Product
- Completely Non Combustible Materials, Fire Rated Buildings

Fire Rated Walls

The walls were tested at thomas Bell-Wright international a renowned name in testing material. After the test the wall seems untouched.

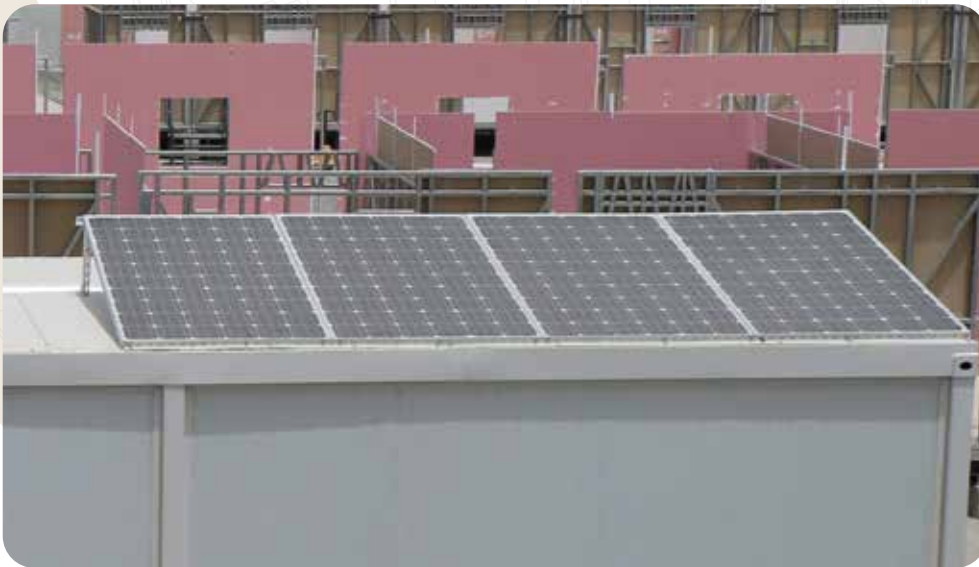





نيوم NEOM





NEOM CITY

Project Name: Neom Professional Staff Village

Contract Type: Design & Build

Structure Type: Pre-Fabricated Modular, Camp Buildings, Pre Engineered Buildings.

Scope of Work: Infrastructure works, Building Fabrication & Installation, Civil Works, Foundation Work.

Client: Neom Company

Total Plot Area: 464,000m²

Number of Occupants: 5,040 Management Staff



NEOM CITY

NPV



NEOM CITY

NPV



NEOM CITY

NPV



NEOM CITY

Project Name: Neom Community Expansion-NC-1
Contract Type: Design & Build
Structure Type: Pre-Fabricated Modular, Camp Buildings, Pre Engineered Buildings.
Scope of Work: Infrastructure works, Building Fabrication & Installation, Civil Works, Foundation Work .

Client: Neom Company
Total Plot Area: 556,000m²
Number of Occupants: 850 Management Personal



Neom Community Expansion-NC-1



Neom Community Expansion-NC-1



Neom Community Expansion-NC-1



NEOM CITY



Project Name:	Neom Media Hub Staff Accommodation
Contract Type:	Design & Build
Structure Type:	Pre-Fabricated Modular Camp Buildings Pre Engineered Buildings.
Scope of Work:	Infrastructure works, Building Fabrication & Installation, Civil Works, Foundation Work .
Client:	Neom Company
Total Plot Area:	18,500m2
Occupants:	Media Members

Neom Media Hub Staff Accommodation



NEOM CITY



Project Name: Neom Construction Workers Village NC-2
Contract Type: Design -Build - Operate
Structure Type: Pre-Fabricated Modular Camp Buildings Pre Engineered Buildings
Scope of Work: Infrastructure works, Building Fabrication & Installation, Civil Works, Foundation Work
Client: Neom Company
Total Plot Area: 856,000m²
Number of Occupants: 20,000 Personal



Neom Construction Workers Village NC-2

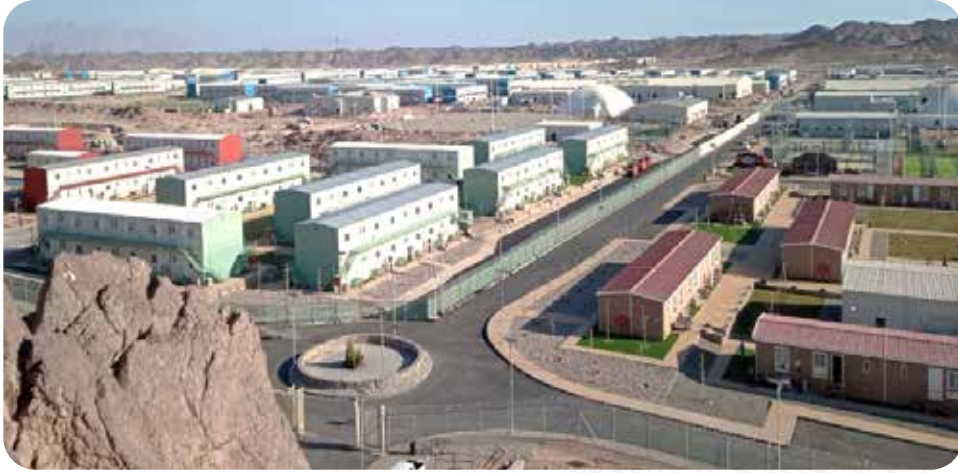

NEOM CITY



Project Name: Neom Mountain Village -Trojina
Contract Type: Design -Build - Operate
Structure Type: Pre-Fabricated Modular Camp Buildings Pre Engineered Buildings
Scope of Work: Infrastructure works, Building Fabrication & Installation, Civil Works, Foundation Work
Client: Neom Company
Total Plot Area: 436,000m²
Number of Occupants: 5,000 Personal



Neom Mountain Village -Trojina



AMAALA COMPANY

Project Name: Triple Bay Construction Workers Village
Contract Type: Design & Build
Structure Type: Pre-Fabricated Modular Camp Buildings Pre Engineered Buildings

Scope of Work: Infrastructure works, Building Fabrication & Installation, Civil Works, Foundation Work .

Client: Amaala Company

Total Plot Area: 524,000m²

Number of Occupants: 15,584 Personal



TRIPLE BAY CONSTRUCTION VILLAGE



AMAALA COMPANY



AMAALA COMPANY



TRIPLE BAY CONSTRUCTION VILLAGE



Saudi Aramco Projects

SAUDI ARAMCO RESIDENTIAL AND INDUSTRIAL PARK, HAWIYAH, KSA.

Contract Type:	Design, Build & Operate
Structure Type:	Pre-Fabricated Modular Camp Buildings
Scope of Work:	Infrastructure works, Building Fabrication & Installation, Civil Works, Foundation Works
Client:	SAUDI ARAMCO
Construction Area:	135,000m ²
Number of Occupants:	12,500 Personal
Web:	www.tamimi-hawiyah.com







SAUDI ARAMCO, DINING AND RECREATION FACILITIES AT UDHAILIYAH, KSA.

Contract Type:	Design & Build
Structure Type:	Pre-Fabricated Modular Kitchen & Dining Building
Scope of Work:	Complete structural design, fabrication and installation of buildings with all building services including HVAC, electrical and plumbing works. Installation of utilities services; Potable water, sanitary and fire water lines, electrical power lines, data and telephone system, fire alarm system. Works, Foundation Works.
Client:	Saudi Arabian Oil Company (ARAMCO)
Construction Area:	950m ²









DRILLING SITE CAMP AND OFFICE FACILITIES – ABQAIQ / SHADGUM -KSA



Area/Country:	Abqaiq, Shadgum / Saudi Arabia
Contract Type:	Design & Build
Structure Type:	Drilling Site Pre-Fabricated Portable Buildings
Scope of Work:	Design, Fabrication, Supply & Installation.
Client:	Saudi Arabian Oil Company (ARAMCO)
Construction	37-Drilling
Site Area:	Accommodation & Camp Units
Number of Occupants:	85 Personal





TAMIMI PEB MODERN HOUSING SOLUTIONS

Housing is a basic Human need and the shortage of proper good quality housing is a growing concern around the Globe. Tamimi PEB has committed to play its part in providing a solution for the housing shortage by developing MODERN HOUSING SOLUTIONS for the Kingdom of Saudi Arabia.

The conventional method of mortar and bricks cannot possibly fulfill





Architectural Layout

We at TAMIMI PEB are committed to provide our customers quality products that will not only meet but exceed expectations.

We wish to be acknowledged as producers of exceptional quality products in the markets we serve, with a focus on environmental friendliness and safety.

Area : 300 m²
 Bedrooms : 4
 Toilets : 3.5

- Laundry
- Store
- Garage
- Electrical/ mechanical room



Ground Floor Plan

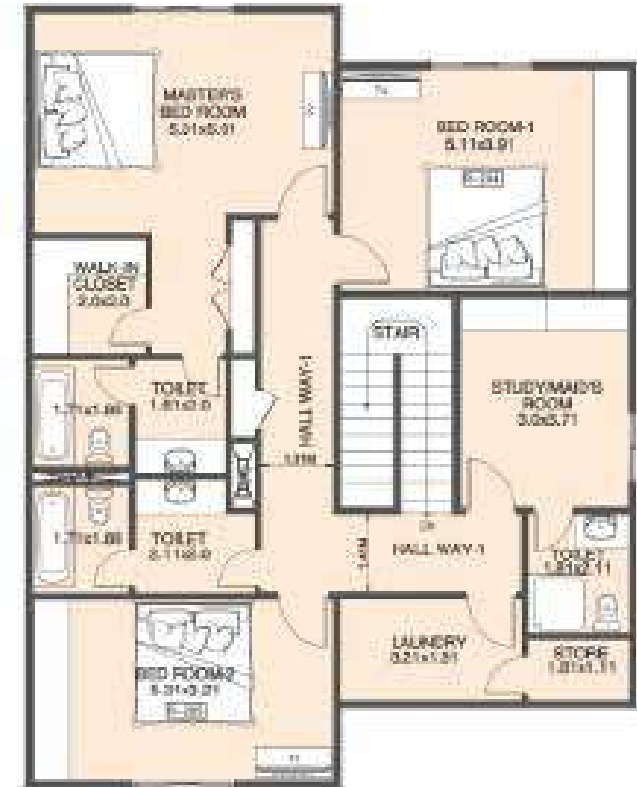

First Floor Plan

Structure Installation

The structural members are manufactured with precision in our manufacturing facility and installed at the site with minimum tools and equipment.

Permanent buildings with larger column spans built entirely with cold formed steel on site.



External & Internal Claddings



External and internal walls are completed simultaneously without much disturbance to the site! Both layers give the building one hour fire rating and high sound insulation as well.





Roof & Insulation Works

External Finishing Works



Final layers of plaster and paint are applied with ease and speed.



External finishing works are meticulously crafted with the highest standards of quality.











MODERN CONSTRUCTION TECHNOLOGY - TUNNEL FORMWORK SYSTEM

This system is a state of the art solution to construction problems.

Problems in the contemporary formwork systems have been addressed and eradicated in the design of this Formwork System.

Efficient for fast track Mass Housing Projects and Multi-Storey Buildings.



SYSTEM'S OVERVIEW



ADVANTAGES OF MODULAR FORMWORK SYSTEM

- Durable and Strong Steel framing system.
- One Formwork can be used for 500 times.
- Easy to use.
- Smooth concrete surface.
- Electrical and Mechanical Plumbing installed in place.
- Monolithic structure with enhanced resistance to lateral forces.
- Cost-effective construction solution.



STEP BY STEP EXECUTION PLAN OF MODULAR FORMWORKS

1- Laying of Steel Angle Threshold

- Steel angle thresholds are laid along with cone and opening spacers on the prepared foundation surface for laying of kicker concrete.



Fixing of threshold on concrete foundation surface



The cone spacer is used for wall thickness adjustment.

1- Laying of Steel Angle Threshold



For doors concrete stopper are placed according to the dimensions.



After complete layout all the dimensions are checked.

1- Laying of Steel Angle Threshold



Concrete is casted and thresholds are removed just by loosening bolts and pulling threshold clamps.



Pulling Threshold clamps

1- Laying of Steel Angle Threshold



Threshold bolts removal

2- Laying of Wall Reinforcement & Formwork Levels on Kicker Concrete



3- Laying of Electrical and Plumbing Points

All electrical and plumbing accessories are then placed inside the walls.



4 - Laying of Modular Formworks

All electrical and plumbing accessories are then placed inside the walls.

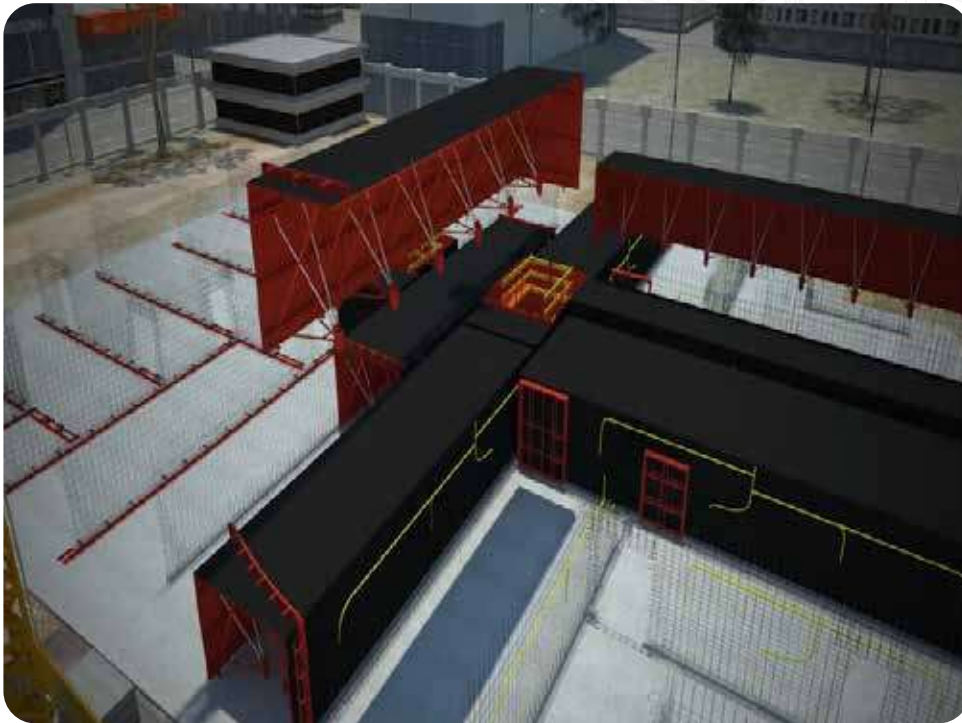

5 - Laying of Slab Reinforcement



6- Pouring of Concrete in Walls & Slab



6- Pouring of Concrete in Walls & Slab



7- Removal of Modular Formworks

After 24 hours formworks can be removed and we can have smooth concrete surface.



7- Removal of Modular Formworks

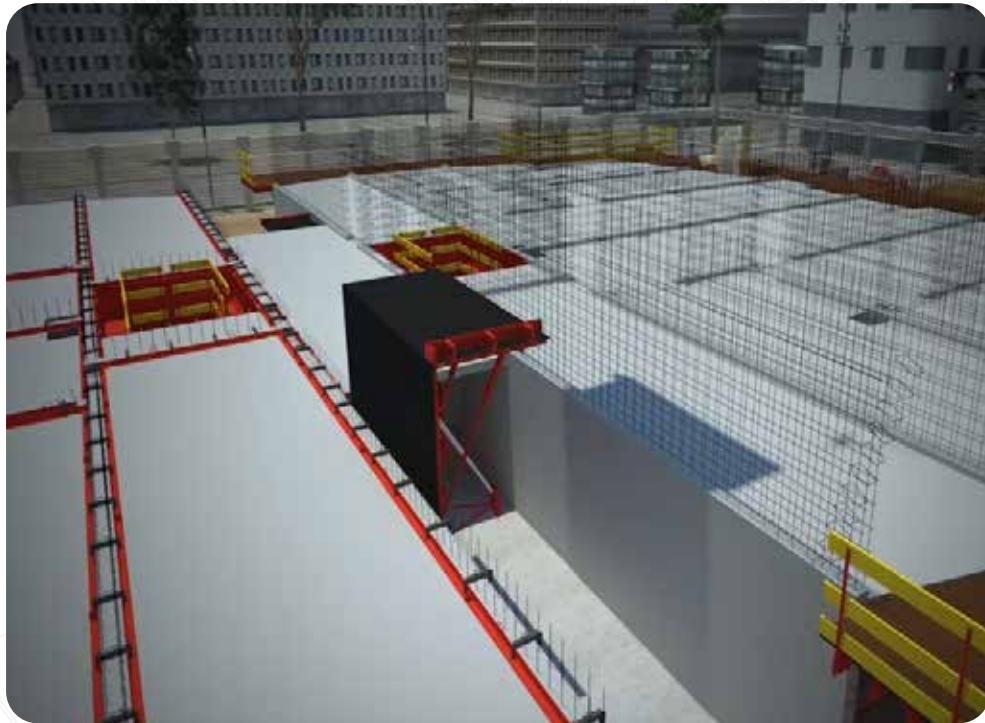

MODULAR FORM SYSTEM

IDEAL SYSTEM FOR RESIDENTIAL PROJECTS



NATIONAL HOUSING COMPANY, MOH PROJECT, AL-AHSA, KSA.

Contract Type: Design and Build.
Structure Type: Formwork Concrete
Scope of Work: Infrastructure works,
Building Construction &
Installation, Civil Works,
Foundation Work .

Client: Ministry of Housing
Construction Area: 23,092m²
Number of Villas: 200 Family Villas

Web: Tamimi.peb.com



NATIONAL HOUSING COMPANY, MOH PROJECT, AL-AHSA, KSA.



Sample Standard Units

SINGLE BED ROOM VILLA (DOUBLE STOREY) - 105.6 M²

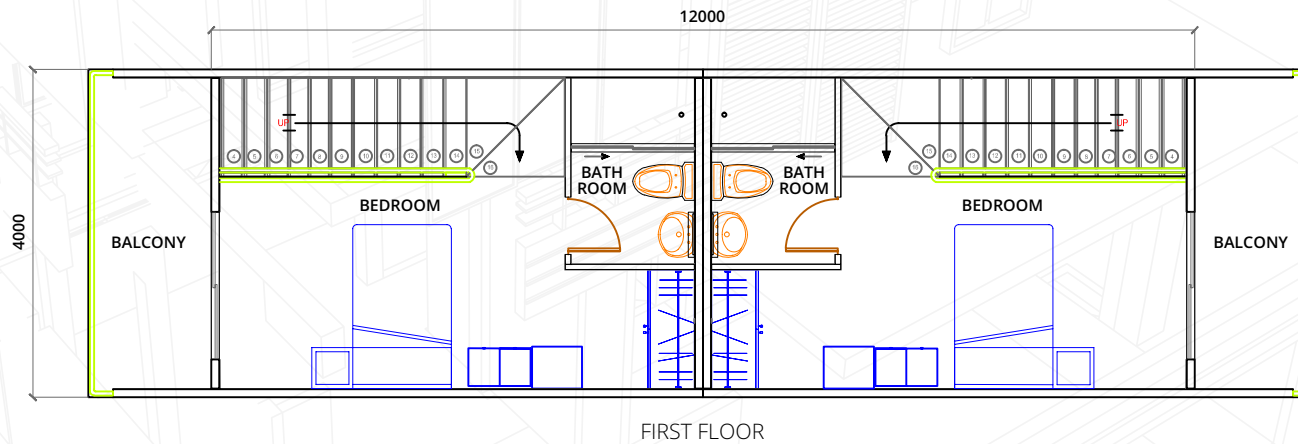
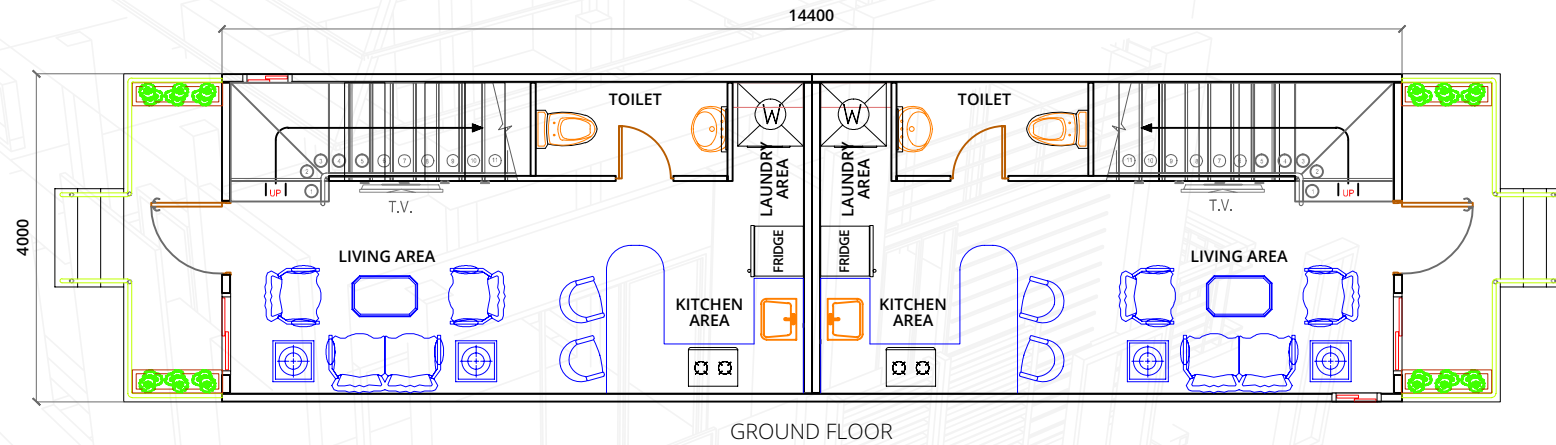

EXECUTIVE ACCOMMODATION - 48 m²

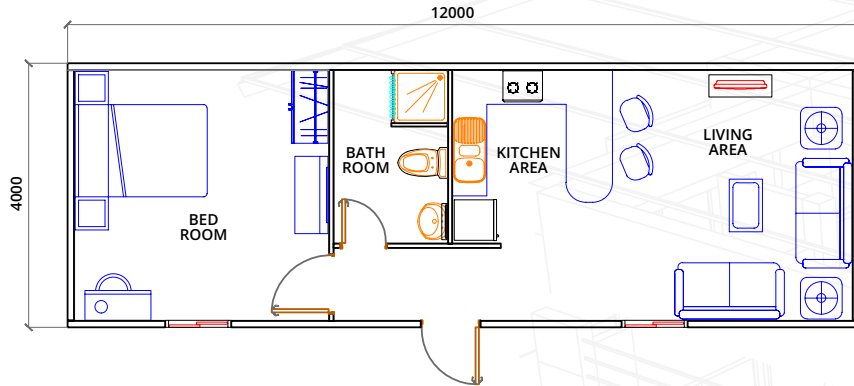

SENIOR ACCOMMODATION - 48 m²

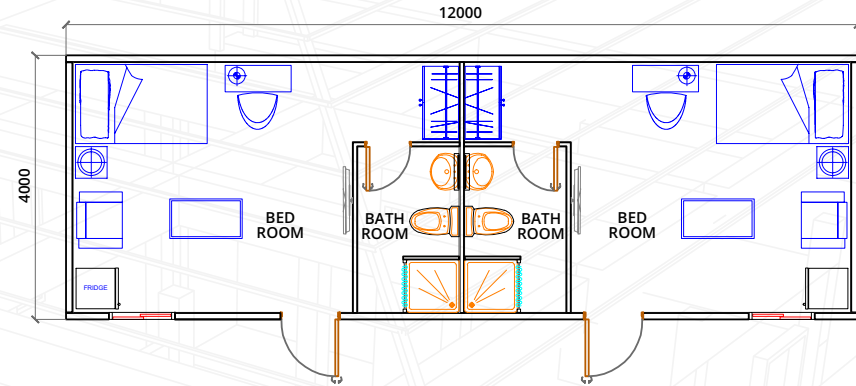

JUNIOR ACCOMMODATION - 48 m²

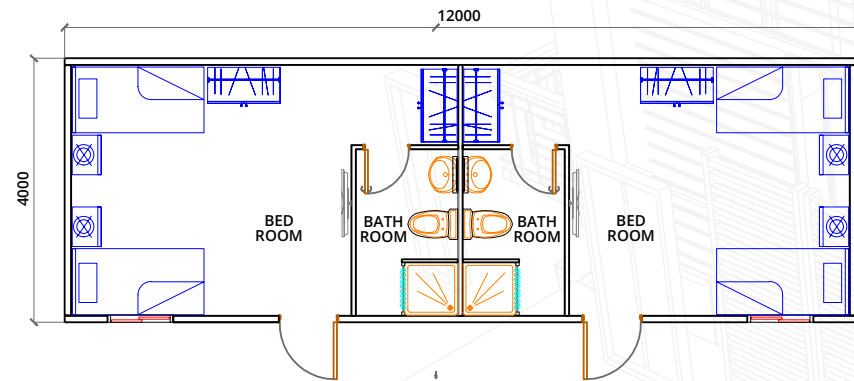

LABOR ACCOMMODATION - 48 m²

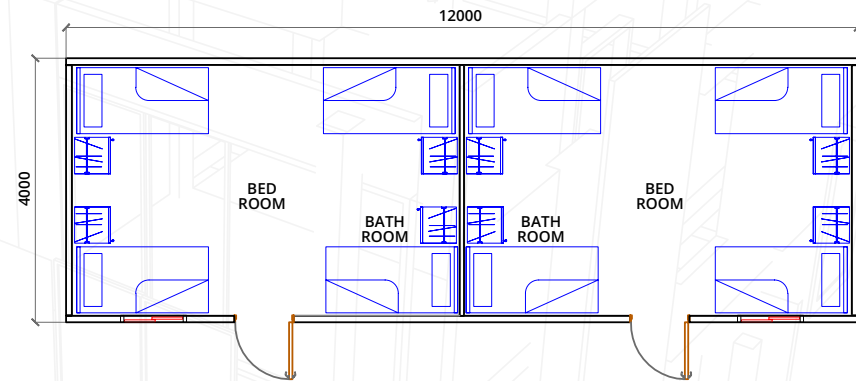

TOILET BLOCK - 48 m²

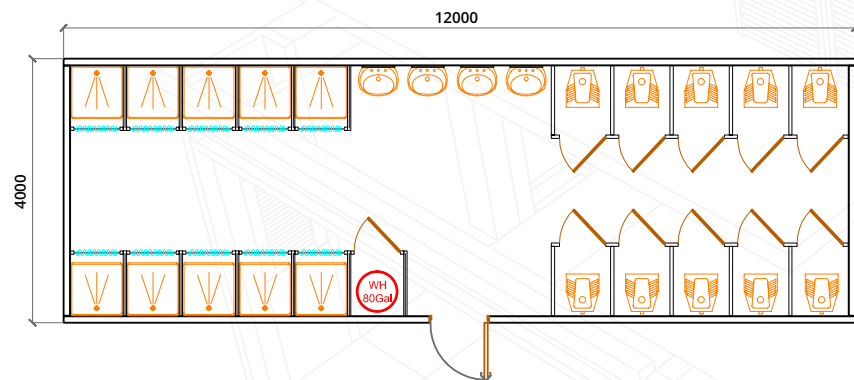

PORTABLE OFFICE - 48 m²

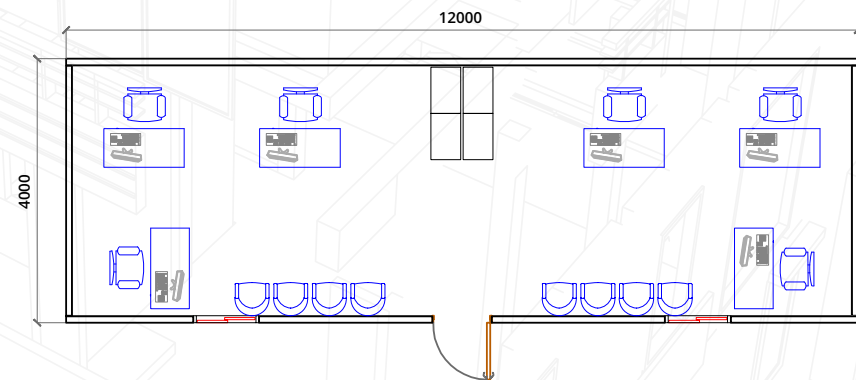

2-BEDROOM VILLA (DOUBLE STOREY) - 227m²

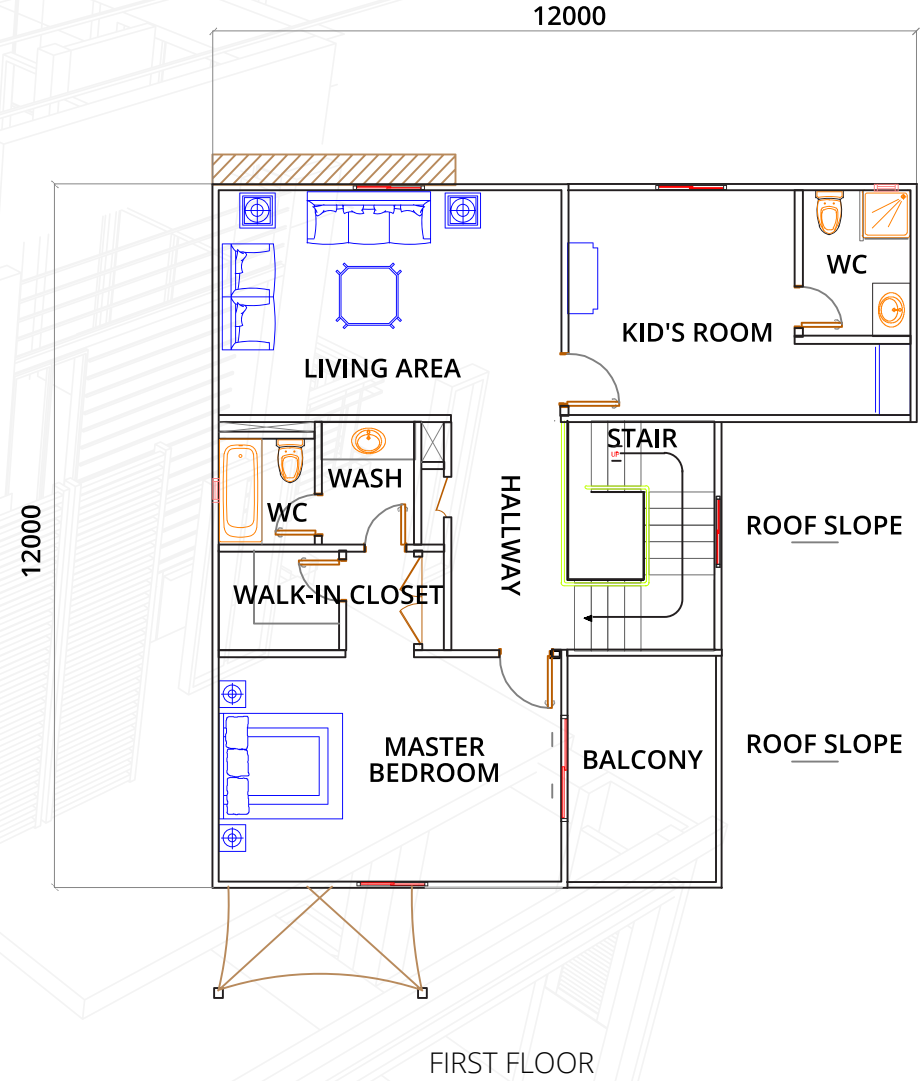
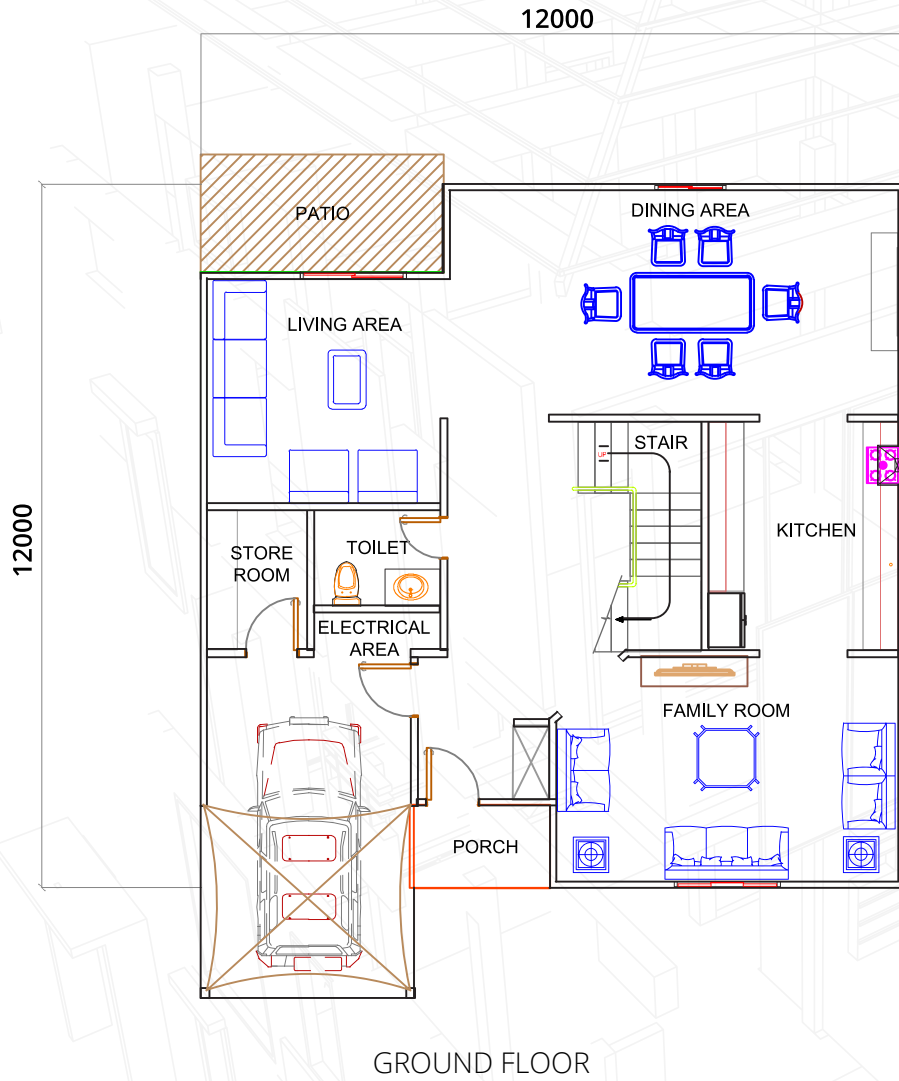

3-BEDROOM VILLA (DOUBLE STOREY) - 238 m²

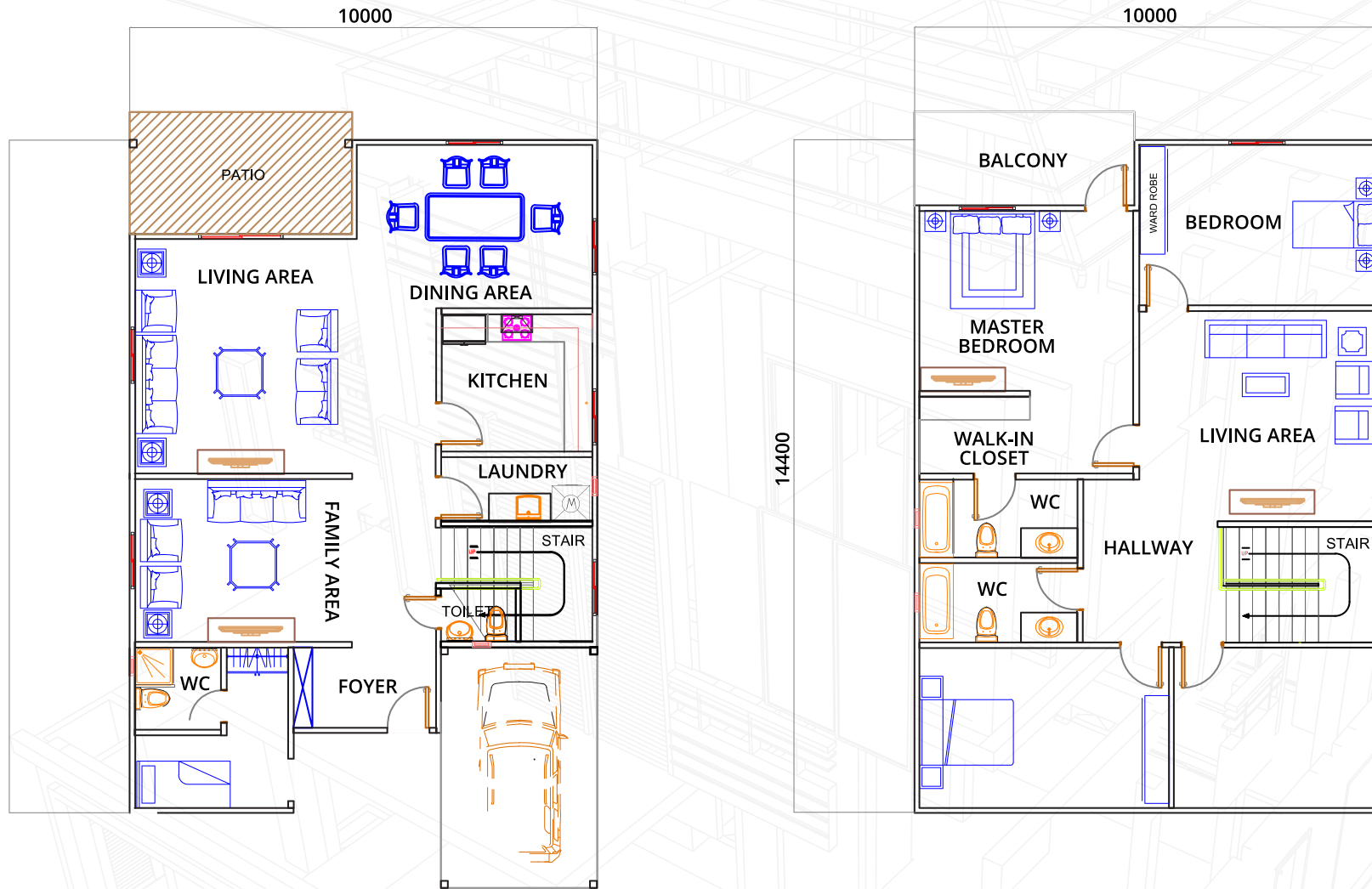

GROUND FLOOR

FIRST FLOOR

RESIDENTIAL FACILITIES - CAMPS

Hotel & Restaurant and Pre-Engineered Buildings

Tamimi PEB is specialized in Design and Build Pre-Engineered Buildings for all Industrial Applications. Hotel & Restaurant Buildings, Kitchen/Dinning Buildings, Industrial Buildings, Warehouses are some of the Types of Pre-Engineered buildings where Tamimi PEB can provide its expertise to the community.



OTHER SUPPORT FACILITIES





OTHER SUPPORT FACILITIES

Pre Engineered Buildings

Tamimi Designs and Build Pre-Engineered Buildings for all Industrial Applications. Kitchen/Dinning Buildings, Industrial Buildings, Warehouses are some of the Type of Pre-Engineered buildings done by Tamimi

Schools, University Buildings

Tamimi PEB is the way to build Schools and University buildings. In an era where education is a priority and much needed in cities and rural areas alike, the pace of building schools can only be matched with the requirement with Tamimi Modular buildings. Whether remote sites or cities, Tamimi Modular Schools are built in a matter of days to the delight of students and teachers alike.

Clinics, Hospital Buildings

Health services are a vital part of any country's infrastructure. Tamimi PEB offerS a quick way to set up clinics and hospitals in the cities or remote areas at phenomenal speed. Ready modular units designed according to International health requirements are manufactured and moved to the site where they are setup easily

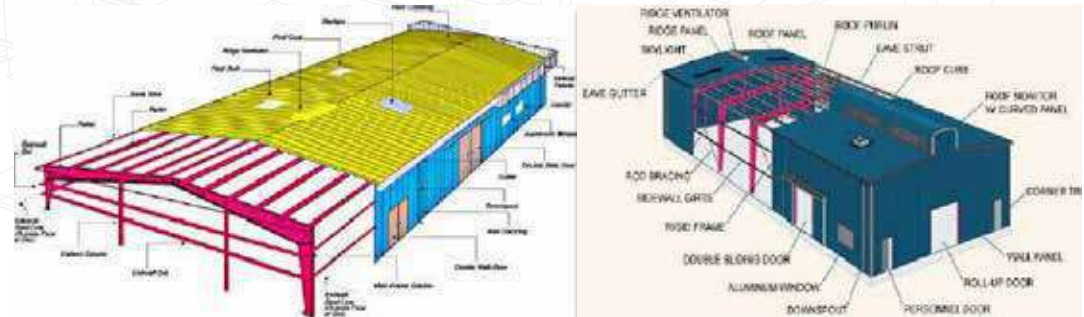



**TAMIMI PRE ENGINEERED
BUILDINGS CO.**

MAIN PROJECTS LIST

TAMIMI PEB – PROJECTS LIST

Client Name	Project Name	Year	Total Area (M2)
Qiddiya Investment Company	Design & Build Contract for Accommodation Camps Capacity 20,000 Person, Riyadh, KSA	2023-25	456,000
NEOM Company	NEOM - Professional Staff Village, Capacity 5,000 Person , Sharma, KSA	2023-24	364,000
NEOM Company	NEOM- Community Center Expansion , Phase # 2, Sharma, KSA	2023-24	56,000
Al- Fanar Construction Co. Ltd.	NEOM- Construction Village Housing Capacity 20,000 Person, Coastal Village, KSA	2023-24	472,000
NEOM Company	NEOM-Mountain Village Construction Village,Capacity 5,000 Person, Sharma, KSA	2023-24	226,000
Red Sea Real Estate Co.	CVH-Construction Village Housing Expansion Capacity 3,072 Person, Umluj KSA	2022-23	30,464
NEOM Company	NEOM-Oxagon Community Accommodation Facilities, Capacity 200 Person Management Staff , Duba , KSA	2022	8,6000
NEOM Company	NEOM Community Center Expansion , Sharma, KSA	2021-22	556,000
Amaala Company	Design & Build Triple Bay Construction Village 15,584 Personal	2021-22	524,000
Tamimi Global Co. Ltd. (TAFGA O&M)	TCF Accommodation Buildings Project Ma'aden KSA	2022	16,094



TAMIMI PEB – PROJECTS LIST

Client Name	Project Name	Year	Total Area (M2)
NEOM Company	NEOM Construction Village # 2 at Neom Bay, Sharma, KSA	2019-20	428,000
SAMSUNG Saudi Arabia Co. Ltd.	SAPMT Hawiyah Unayzah Gas Reservoir Storage Project Hawiyah KSA	2020-21	19,872
Saudi Arabian Oil Company (Saudi ARAMCO)	Extension Contractors Residential Park Project Hawiyah KSA	2020-21	20,352
Al Kifah Holding Co.	Saudi Aramco Marjan Development Project SAPMT	2019-21	60,958
National Housing Company	Construction of 200 Family Villas Project Al Ahsa Eastern Province KSA	2019-21	23,092
Tekfen Construction Co.	TCF Workers Accommodation Facilities Haradh	2019-20	26,925
Limak Construction Co.	TCF Workers Accommodation Facilities Jubail	2019-20	11,840
Engineering for Petroleum & Process Industries (ENPPI)	TCF Aindar , Safaniyah , Haradh , Khafji & Othmaniyah Projects, KSA	2018 -19	6,650
Khonaini International Company	TSF Maritime Ras Al Khair Project	2019	5,020
SEPCO Saudi Arabia	TSF Maritime Yard Ras Al Khair Project	2019	3,650
Saudi Arabian Oil Company (Saudi ARAMCO)	King Salman International Complex for Maritime Industries and Services Ras Al Khar ,	2017	18,500
Tamimi Global Co. Ltd. (TAFGA O&M)	TCF Accommodation Buildings Project Ma'aden KSA	2017	16,094



TAMIMI PEB – PROJECTS LIST

Client Name	Project Name	Year	Total Area (M2)
Marasah Holding Co. Ltd.	TCF Seder Village Camp Project Riyadh KSA	2016-2017	8,246
Schlumberger Saudi Arabia (SLB)	80 Man Accommodation Facilities Hazem Al Salawa , KSA	2016	4,450
Nassir S. Al Hajri Corporation (NSH)	TCF Petrofec Camp Project Fadhili KSA	2016	12,750
Saudi Arabian Oil Company (Saudi ARAMCO)	Dining & Training Center Udhalayah KSA	2016	950
Expertise Contracting Co.	TCF Workers Accommodation Project Jubail KSA	2016	5,500
Nassir S. Al Hajri Corporation. (NSH)	TCF Aramco Camp Project Khursaniyah KSA	2016	4,246
Nassir S. Al Hajri Corporation (NSH)	TCF IGCC Camp Project Jazan KSA	2015	59,750
Saudi Arabian Oil Company (Saudi ARAMCO)	TCF/TSF Contractors Residential Park Project Hawiyah KSA	2014	135,000
Saudi Arabian Oil Company (Saudi ARAMCO)	37 Drilling Site Camp Facilities Abqaiq KSA	2014	1,598
Tamimi Global Co. Ltd. (TAFGA O&M)	TCF Accommodation Buildings Project Hawiyah KSA	2013-2014	4,500
Shandong Electric Power Construction Corp. (SEPCO	TSF for Shaybah Combined Cycle Power Generation Project Shaybah KSA	2014	2,500



CERTIFICATE
of Achievement

Awarded to:

Tamimi Global Co. Ltd

WINNER

Best Off-site Construction Company 2022

8th December 2022, Organised by IBMAR

Saudi Building & Infrastructure Awards 2022 honored the Organizations
who are contributing towards the Saudi Vision 2030.

Marzia Ashad
Organizing Committee



ORGANISED BY
ibmarTM
CONFERENCES & TRAININGS

AWARDS: Saudi Building and Infrastructure





WINNER 2022

OFF-SITE PROJECT
OF THE YEAR AWARD

TAMIMI GLOBAL

PROJECT: NEOM COMMUNITY EXPANSION 2

SUPPORTED BY



RECEPTION SPONSOR



CATEGORY SPONSOR



PART OF



ORGANISED BY

dmg events

AWARDS: Big 5



AWARDS



ISO Certificate

Certificate of Registration



The Governing Board of
Q.A. International Certification Limited
hereby grants to:

Tamimi Pre Engineered Buildings Factory
Registration No.: QAIC / SA / 2081 - A

(hereinafter called the Registered Company) the right to be listed in the Directory of Registered Companies in respect of the services listed below. These services shall be offered by the Registered Company at or from only the address given below in accordance with the quality management system in compliance with ISO 9001:2008.

Address to which this Certificate refers:
P.O. Box 172, Dammam 31411, Kingdom of Saudi Arabia

Approved Scope to which this Certificate refers: -
The Manufacturing & Installation of Pre-Engineered, Prefabricated Steel Buildings (Modular Building, Porta-Cabins & Villas)

Signed for and on behalf of the Board

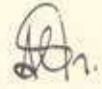

CHIEF EXECUTIVE



SCHEME MANAGER

Certificate Issue Date: 7th September 2016 - Certificate Expiry Date: 1st June 2017
Date of Initial Registration: 7th September 2016 - Re-Certification Before: 15th September 2018

This Certificate of Registration is granted subject to the Regulations approved by the Board.

QA INTERNATIONAL
Q.A. International Certification Ltd.
Quality Centre
Dunfermline Road
Dunfermline
Fife KY11 1DQ, UK
Tel: +44 (0)1323 344772
Fax: +44 (0)1323 440000
www.qai.co.uk





Certificate of Registration



The Governing Board of
Q.A. International Certification Limited
hereby grants to:

Tamimi Pre Engineered Buildings Factory
Registration No.: QAIC / SA / 2086 - A

(hereinafter called the Registered Company) the right to be listed in the Directory of Registered Companies in respect of the services listed below. These services shall be offered by the Registered Company at or from only the address given below in accordance with the environmental management system in compliance with ISO 14001:2004.

Address to which this Certificate refers:
P.O. Box 172, Dammam 31411, Kingdom of Saudi Arabia

Approved Scope to which this Certificate refers:
The Manufacturing & Installation of Pre-Engineered, Prefabricated Steel Buildings (Modular Building, Porta-Cabins & Villas)

Signed for and on behalf of the Board

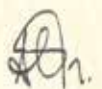

CHIEF EXECUTIVE



SCHEME MANAGER

Certificate Issue Date: 7th September 2016 - Certificate Expiry Date: 1st June 2017
Date of Initial Registration: 7th September 2016 - Re-Certification Before: 15th September 2018

This Certificate of Registration is granted subject to the Regulations approved by the Board.

QA INTERNATIONAL
Q.A. International Certification Ltd.
Quality Centre
Dunfermline Road
Dunfermline
Fife KY11 1DQ, UK
Tel: +44 (0)1323 344772
Fax: +44 (0)1323 440000
www.qai.co.uk





Certificate of Registration



The Governing Board of
Q.A. International Certification Limited
hereby grants to:

Tamimi Pre Engineered Buildings Factory
Registration No.: QAIC / SA / 2087 - A

(hereinafter called the Registered Company) the right to be listed in the Directory of Registered Companies in respect of the services listed below. These services shall be offered by the Registered Company at or from only the address given below in accordance with the health & safety management system in compliance with OHSAS 18001:2007.

Address to which this Certificate refers:
P.O. Box 172, Dammam 31411, Kingdom of Saudi Arabia

Approved Scope to which this Certificate refers:
The Manufacturing & Installation of Pre-Engineered, Prefabricated Steel Buildings (Modular Building, Porta-Cabins & Villas)

Signed for and on behalf of the Board



CHIEF EXECUTIVE

SCHEME MANAGER

Certificate Issue Date: 7th September 2016 - Certificate Expiry Date: 1st June 2017
Date of Initial Registration: 7th September 2016 - Re-Certification Before: 15th September 2018

This Certificate of Registration is granted subject to the Regulations approved by the Board.

QA INTERNATIONAL
Q.A. International Certification Ltd.
Quality Centre
Dunfermline Road
Dunfermline
Fife KY11 1DQ, UK
Tel: +44 (0)1323 344772
Fax: +44 (0)1323 440000
www.qai.co.uk







Awards



Certificate of Registration



The Governing Board of
Q.A. International Certification Limited
hereby grants to:

Tamimi Pre Engineered Buildings Factory
Registration No. QAIC/SA/3081-A

(Hereinafter called the Registered Company) the right to be listed in the Directory of Registered Companies in respect of the services listed below. These services shall be offered by the Registered Company at or from only the address given below in accordance with the quality management system in compliance with ISO 9001:2015.

Address to which this Certificate refers:

Road 274, Abu Hadriyah Highway, Jubail Industrial City 2, Kingdom of Saudi Arabia

Approved Scope to which this Certificate refers:

The Manufacturing & Installation of Pre-Engineered, Prefabricated Steel Buildings (Modular Building, Porta-Cabins & Villas).

(Please note that the above scope represents the certified activity of the named organisation and as such, the organisation may undertake additional activities that are not covered under this certification.)

Signed for and on behalf of the Board

SCHEME MANAGER

Certificate Issue Date: 7th September 2022 - Certificate Renewal Before: 6th September 2023
Date of Initial Registration: 7th September 2016 - Re-Certification Before: 6th September 2024

This Certificate of Registration is granted subject to the Regulations approved by the Board.
The validity and status of this certificate can be verified by using the UKAS CertCheck website at certcheck.ukas.com

QA INTERNATIONAL

Q.A. International Certification Ltd.
Dudley Court
Dudley Road
Chalfont
Girdle, Stoughton
BU1 4GG

Tel: +44 (0)1292 344575
Fax: +44 (0)1292 499992
www.qai.co.uk



The use of the Accreditation logo indicates compliance with the requirements of the UKAS Rules of Recognition. For more information contact the accreditation department on 01292 344575

Certificate of Registration



The Governing Board of
Q.A. International Certification Limited
hereby grants to:

Tamimi Pre Engineered Buildings Factory
Registration No. QAIC/SA/3081-A

(Hereinafter called the Registered Company) the right to be listed in the Directory of Registered Companies in respect of the services listed below. These services shall be offered by the Registered Company at or from only the active business address given below in accordance with the health & safety management system in compliance with GB/T45001-2020 (ISO 45001:2018, IDT).

Business License Address

Road 274, Abu Hadriyah Highway, Jubail Industrial City 2, Jubail, Kingdom of Saudi Arabia

Active Business Address to which this Certificate is registered:

Road 274, Abu Hadriyah Highway, Jubail Industrial City 2, Jubail, Kingdom of Saudi Arabia

Approved Scope to which this Certificate refers:

The Manufacturing & Installation of Pre-Engineered, Prefabricated Steel Buildings (Modular Building, Porta-Cabins & Villas) and Management of Related Occupational Health & Safety Aspects.

(Please note that the above scope represents the certified activity of the named organisation and as such, the organisation may undertake additional activities that are not covered under this certification.)

Signed for and on behalf of the Board

CHIEF EXECUTIVE

Certificate Issue Date: 21st October 2022 - Certificate Renewal Before: 6th September 2023
Date of Initial Registration: 7th September 2016 - Re-Certification Before: 6th September 2024

This Certificate of Registration is granted subject to the Regulations approved by the Board.
The information of this certificate can be searched on the website of Q.A. (www.qai.co.uk)
The certified organisation should apply for regular audits to maintain its qualification

QA INTERNATIONAL

Q.A. International Certification Ltd.
Dudley Court
Dudley Road
Chalfont
Girdle, Stoughton
BU1 4GG

Tel: +44 (0)1292 344575
Fax: +44 (0)1292 499992
www.qai.co.uk



Certificate of Registration



The Governing Board of
Q.A. International Certification Limited
hereby grants to:

Tamimi Pre Engineered Buildings Factory
Registration No. QAIC/SA/3081-A

(Hereinafter called the Registered Company) the right to be listed in the Directory of Registered Companies in respect of the services listed below. These services shall be offered by the Registered Company at or from only the address given below in accordance with the environmental management system in compliance with ISO 14001:2015.

Address to which this Certificate refers:

Road 274, Abu Hadriyah Highway, Jubail Industrial City 2, Kingdom of Saudi Arabia

Approved Scope to which this Certificate refers:

The Manufacturing & Installation of Pre-Engineered, Prefabricated Steel Buildings (Modular Building, Porta-Cabins & Villas).

(Please note that the above scope represents the certified activity of the named organisation and as such, the organisation may undertake additional activities that are not covered under this certification.)

Signed for and on behalf of the Board

SCHEME MANAGER

Certificate Issue Date: 7th September 2022 - Certificate Renewal Before: 6th September 2023
Date of Initial Registration: 7th September 2016 - Re-Certification Before: 6th September 2024

This Certificate of Registration is granted subject to the Regulations approved by the Board.
The validity and status of this certificate can be verified by using the UKAS CertCheck website at certcheck.ukas.com

QA INTERNATIONAL

Q.A. International Certification Ltd.
Dudley Court
Dudley Road
Chalfont
Girdle, Stoughton
BU1 4GG

Tel: +44 (0)1292 344575
Fax: +44 (0)1292 499992
www.qai.co.uk



The use of the Accreditation logo indicates compliance with the requirements of the UKAS Rules of Recognition. For more information contact the accreditation department on 01292 344575

التميمي

TAMIMI

TAMIMI PRE-ENGINEERED BUILDINGS

Dammam, Abu Hadriyah Highway

Jubail-2, Kingdom of Saudi Arabia

TEL: +966505462461

Email: marketing.peb@al-tamimi.com

التميمي للمباني الجاهزة
الدمام . طريق أبو حدرية
الجبيل - ٢, المملكة العربية السعودية